Annual Report

TOWN OF
SANBORNTON
NEW HAMPSHIRE

For the Fiscal Year Ending
December 31, 1945

ANNUAL REPORT

OF THE

TOWN OFFICERS

OF

SANBORNTON

FOR THE FISCAL YEAR ENDING
DECEMBER 31, 1945

THE CITIZEN PUBLISHING CO.
LACONIA, N. H.

N
352.07
S19
1945

TOWN OFFICERS

Moderator
CARL E. HANSON

Selectmen
WALTER D. WOODMAN CARL E. HANSON
NATHAN T. MORSE

Town Clerk
CLARIS H. BODWELL

Treasurer
VIENNA S. CURRIER

Overseer of Poor
ALBERT H. LEIGHTON

Road Agent
ROBERT YEATON

Tax Collector
LUCINDA H. PATTERSON

Auditors
RUBY L. WOODMAN MARION H. ATWOOD

Supervisors
ALBERT H. LEIGHTON J. SHERMAN CURRIER
ELLEN AUGAR

Police
NATHAN T. MORSE LOUIS L. COLLINS
ALBERT H. LEIGHTON JOHN SAUNDERS
FRED H. MERRILL

LIBRARY TRUSTEES

MARION H. ATWOOD EVA S. LAUDER
ANNETTE A. LARSON

TRUST FUND TRUSTEES

GERTRUDE M. JOHNSON MAURICE T. LANE
HOWARD W. SANBORN

SCHOOL BOARD

MARION H. ATWOOD ALICE W. JOSLYN
JOSEPH C. BODWELL

SCHOOL TREASURER

CATHERINE B. CURRIER

SCHOOL CLERK

ALICE S. HIGGINS

TRUANT OFFICERS

CARL E. HANSON WALTER D. WOODMAN

TOWN WARRANT

THE STATE OF NEW HAMPSHIRE

To the Inhabitants of the Town of Sanbornton in the County of Belknap in said State, qualified to vote in Town Affairs:

You are hereby notified to meet at the Town Hall in said Sanbornton on Tuesday, the thirteenth day of March next at ten of the clock in the forenoon, to act upon the following subjects:

1. To choose all necessary Town Officers for the year ensuing.

2. To raise such sums of money as may be necessary to defray town charges for the ensuing year and make appropriations for the same.

3. To see if the town will vote to accept State Aid for construction of Class V roads and raise, appropriate, or set aside for said purpose, the sum of $763.77.

4. To see if the town will vote to authorize the Selectmen to purchase road equipment and raise and appropriate money for the same.

5. To see if the town will authorize the Selectmen to administer or dispose of any real estate acquired by the town through the Tax Collector's deeds.

6. To see what action the town will take in regard to discount on early payment of taxes.

7. To see if the town will vote to authorize the Selectmen to hire such sums and amounts as necessary to defray town charges in anticipation of taxes.

8. To see if the town will vote to raise and appropriate the sum of $400 for White Pine Blister Rust Control. By request.

9. To see if the town will vote to raise and appropriate a sum of money for the Laconia Hospital. By request.

10. To see how much money the town will vote to raise and appropriate for the decoration of soldiers' graves and the proper observance of Memorial Day.

11. To see if the town will vote to raise and appropriate the sum of $82.00 which is 1/100 of 1% of the assessed valuation of the town, to the Lakes Region Association for the purpose of publicizing and promoting the Natural advantages and resources of the Town, in cooperation with other towns in the Lakes Region.

12. To see if the town will vote to raise and appropriate a sum of money for the use of the Winnisquam fire department.

13. To see what action the town will take for repairing the Town Hall.

14. To transact any other business that may legally come before said meeting.

Given under our hands and seal this twenty-fourth day of February, in the year of our Lord nineteen hundred and forty-five.

WALTER D. WOODMAN,
CARL E. HANSON,
NATHAN T. MORSE,
Selectmen of Sanbornton

A true copy of Warrant—Attest:

WALTER D. WOODMAN,
CARL E. HANSON,
NATHAN T. MORSE,
Selectmen of Sanbornton

LIST OF TOWN PROPERTY

Not Classed As Assets

Town Hall	$ 3,000.00
Equipment	400.00
School Houses	3,000.00
Equipment	300.00
Library	1,000.00
Equipment	200.00
Highway Department, Lands and Buildings	1,000.00
Tractors, Plows, Road machines	5,000.00
Materials and Supplies	300.00
Property deeded for non-payment of taxes	1,730.00
Erickson land and Fair Ground land	300.00
	$16,230.00

SELECTMEN'S REPORT

INVENTORY

Improved and unimproved land and buildings:

Residents	$327,630.00
Non-residents	304,120.00
Growing wood and lumber	34,110.00
N. H. Rural Electric Cooperative	3,760.00
Public Service Co. of N. H.	60,700.00
Horses, 71	10,270.00
Oxen, 4	600.00
Cows, 343	30,230.00
Neat Stock, 84	3,870.00
Sheep, 68	580.00
Fowl, 730	730.00
Gasoline Pumps	275.00
Stock in Trade	100.00
Portable Mills, 2	1,100.00
Wood and lumber	20,300.00
Mill and machinery	4,000.00
	$802,375.00

Tax rate $2.50 per $100

Polls 291

Soldiers' exemptions $24,455.00

APPROPRIATIONS

Officers' Salaries	$725.00
Officers' Expenses	525.00
Elections and Registrations	25.00
Town Hall and Buildings	100.00
Police Department	50.00
Fire Department	100.00
Health Department	15.00
Vital Statistics	15.00
Town Road Aid	763.71
Town Maintenance	6,000.00
Liability Insurance	135.00
Street Lighting	25.00
Library	250.00
Relief	500.00
Old Age Assistance	600.00
Laconia Hospital	100.00
Auto Permits	70.00
County Tax	3,122.48
School Tax	8,676.00
	$21,797.25

FINANCIAL STATEMENT OF THE TOWN OF SANBORNTON IN BELKNAP COUNTY

For the Year Ending December 31, 1945

ASSETS

In hands of Treasurer	$11,370.08
Uncollected taxes, 1945 property	2,970.83
Uncollected 1945 $2.00 polls	182.00
Uncollected 1945 $3.00 polls	324.00
Uncollected previous taxes	81.95
Porcupine Bounties	84.00
17 Shares B. & M. Class V Stock	255.00
	$15,270.86

LIABILITIES

Due State $3.00 Polls	327.00
Due Schools, Dog Licenses	287.60
Total Liabilities	$ 614.60
Net surplus	14,656.26
	$15,270.86

TOWN OF SANBORNTON RECEIPTS AND

RECEIPTS

Taxes:	
Current year, Property tax	$17,641.10
Current year, Poll tax	1,042.00
National Bank tax	4.00
Previous taxes	2,565.25
Auto taxes	611.90
Interest on taxes	79.32
1944 Poll taxes	412.00
Redeemed taxes	382.70
From the State:	
For Class V roads	1,158.70
Flood taxes	864.00
Interest and dividend tax	569.28
Savings Bank tax	211.86
R. R. tax	52.30
Property sold	275.00
U. S. Government	34,650.00
	60,539.41

(Receipts continued on page 14)

PAYMENTS FOR YEAR ENDING DEC. 31, 1945

PAYMENTS

Officers' Salaries	725.00
Officers' Expenses	539.37
Elections and registrations	32.00
Auto permits	78.50
Town Hall	145.87
Police Department	44.00
Fire Department	57.00
Porcupine bounties	84.00
Health department	5.00
Vital statistics	15.50
Highway Department	10,851.23
Class V road appropriation	763.77
Liability Insurance	127.05
Street Lights	24.96
Library	225.00
Soldier Aid	30.00
Lake Region Ass'n.	84.00
Binding reports	12.75

(Payments continued on page 15)

RECEIPTS AND

(Receipts continued from page 12)

From local sources except taxes:	
Dog licenses	287.60
Town Hall rent	54.50
Refunds	33.77
Income from Trust Funds for relief	17.28
	$60,932.56
Cash on hand January 1, 1945	2,967.79
Total	$63,900.35

PAYMENTS—*Continued*

(Payments continued from page 13)

Relief	824.24
Old Age Assistance	572.54
Taxes bought	152.71
Interest	206.63
Laconia Hospital	100.00
Winnisquam Fire Department	100.00
Special Poll tax	900.00
Temporary loan	11,000.00
Serial notes	5,500.00
County tax	3,122.48
School	11,206.67
Capital Reserve Fund to School District	5,000.00
Total payments	$52,530.27
Cash on hand on Dec. 31, 1945	11,370.08
	$63,900.35

PAYMENTS—DETAILED STATEMENT

GENERAL GOVERNMENT

Officers

Selectman, Walter D. Woodman	125.00
Selectman, Carl E. Hanson	125.00
Selectman, Nathan T. Morse	125.00
Clerk, Claris H. Bodwell	50.00
Treasurer, Vienna S. Currier	50.00
Collector, Lucinda H. Patterson	150.00
Treasurer Trust Fund Trustees, Gertrude M. Johnson	40.00
Auditor, Ruby L. Woodman	10.00
Auditor, Marion Atwood	10.00
Overseer of Poor, Albert H. Leighton	40.00
	725.00

Expenses

Walter D. Woodman	$ 26.00
Carl E. Hanson	12.00
Nathan T. Morse	40.75
Claris H. Bodwell	20.75
Lucinda H. Patterson	21.00
Copying Standard	25.00
Elizabeth Sanborn, transfer cards	23.05

Probate Cards	.90
N. H. Assessors Association	2.00
W. R. Morrison, supplies	11.75
Ladies' Circle, dinners	3.60
Vienna S. Currier, dinners	5.00
E. C. Eastman Co., supplies	20.14
Melcher & Prescott, bond	43.00
Citizen Publishing Co., printing	281.43
Safety Deposit Box Rent	3.00
	539.37

Elections and Registrations

Ellen Augar, Supervisor	12.00
J. Sherman Currier, Supervisor	4.00
Albert H. Leighton, Supervisor	16.00
	32.00

Police Department

Nathan T. Morse	16.00
Albert H. Leighton	2.00
Louis L. Collins	14.00
John Saunders	12.00
	44.00

Fire Department

City of Franklin	57.00
	57.00

TOWN HALL

J. Sherman Currier, Janitor	$ 75.00
Frank S. Hersey, wood	46.00
Public Service Co., Town Hall lights	24.87
	$145.87

HEALTH DEPARTMENT

Albert H. Leighton, Health Officer	$ 5.00
Claris H. Bodwell, Vital Statistics	15.50
Laconia Hospital, appropriation	100.00
	$120.50

RELIEF DEPARTMENT

Town relief	$ 824.24
Old age assistance	572.54
Aid to Soldier	30.00
	$1,426.78

UNCLASSIFIED

Special $3.00 poll tax	$ 900.00
Library appropriation	225.00
Winnisquam Fire Department	100.00
Taxes bought at Collector's Sale	152.71
Claris H. Bodwell, auto permits	78.50
Porcupine bounties paid	84.00
Binding Reports	12.75
Lake Region Ass'n.	84.00
	$1,636.96

HIGHWAY DEPARTMENT

Town maintenance	$10,851.23
Class V appropriation	763.77
Liability Insurance	127.05
Street Lights	24.96
	$11,767.01

INTEREST PAID

Trust Fund Trustees	$ 68.75
Citizens National Bank	137.88
	$206.63

INDEBTEDNESS PAYMENTS

Trust Fund Trustees	$ 5,500.00
Citizens National Bank	11,000.00
School Department	11,206.67
County Tax	3,122.48
Capital Reserve	5,000.00
Total Payments	$52,530.27

Respectfully submitted,

WALTER D. WOODMAN,
CARL E. HANSON,
NATHAN T. MORSE,
Selectmen of Sanbornton

Total Payments	$52,530.27
Cash on hand Dec. 31, 1945	11,370.08
	$63,900.35

TOWN CLERK'S REPORT

Dog licenses:	
92 male dogs @ $2	$184.00
20 female dogs @ $5	100.00
1 male dog, part time	1.00
1 kennel license	25.00
	$310.00
Commission	22.40
Cash balance	$287.60
Receipts:	
For 7 1944 car permits	$ 5.49
For 307 1945 car permits	626.41
For dog licenses, less commission	287.60
Total amount paid treasurer	$919.50

Respectfully submitted,

CLARIS H. BODWELL,
Town Clerk

TREASURER'S REPORT

Cash on hand, Jan. 1, 1945	$ 2,967.79
Taxes, current year	18,687.10
Interest on taxes	79.32
Previous taxes	3,359.95
Auto permits	631.90
From State:	
Tax on flood land	864.00
Maintenance Class V highways	1,158.70
Saving Bank tax	211.86
Railroad Tax	52.30
Dog licenses	287.60
Rent of town hall	54.50
Miscellaneous	308.77
Interest and dividend tax and insurance tax	569.28
Relief	17.28
Flood control damage	34,650.00
	$63,900.35

Paid selectmen's orders	$52,530.27	
Cash on hand Dec. 31, 1945	11,370.08	
		$63,900.35

VIENNA S. CURRIER,
Town Treasurer

ROAD AGENT'S REPORT

ROBERT YEATON, *Road Agent*

Summer Highway

Trucks

Robert Yeaton	$2,590.80
Delacie Laughy	352.40
Homer Dutile	20.00

Labor

Wendell Merrill	$ 109.00
Albert Leighton	18.00
Sumner Erskine	620.80
Clyde Lougee	23.00
Cyrus Wescott	6.00
James Macauley	92.00
Walter Blaisdell	74.00
Walter D. Woodman	417.20
Everett Joslyn	69.00
Douglas Braley	190.50

Teams

Herman Weeks	$ 10.50
Maurice Lane	71.50

Bills

Davis Tractor Co.	$ 141.38
Public Service Co.	12.00
John Mahoney	322.48
Dorval Co.	1.50
F. B. Swain Store	27.85
E. H. Burleigh	256.30
E. E. Mason	63.40
William Sandville	69.50
I. Cameron	143.84
C. P. Stevens Co.	9.59
Benson Co.	5.00
Roscoe Woodman	6.15
Robert Yeaton	29.13

Winter Highway

Trucks

Robert Yeaton	$ 1,382.40
Frank Swain	449.25
Nelson Smith	249.50
Ernest Smith	95.00
Delacie Laughy	590.50

Labor

Walter D. Woodman, Jr.	$ 128.80
Albert Leighton	227.00
Warren Johnson	67.30

Lealand Dowes	124.10
Sumner Erskine	304.55
Robert Brooks	4.80
Burt Libby	4.00
Leon Griffin	10.00
Roscoe Woodman	15.00
Maurice Lane	15.00
Charles Covey	39.50
Aura Smith	70.00
Fred Hooper	216.25
William Demick	61.20
Cyrus Wescott	6.00
Wendel Merrill	222.50

Bills

H. F. Davis Tractor Co.	$ 731.35
R. C. Hazelton Co.	160.20
Public Service Co.	14.32
F. B. Swain Store	293.28
Railroad Express	33.85
C. A. Dorval	1.20
John Mahoney	242.01
C. P. Stevens	9.05
Shell Oil Co.	69.87
Benson Co.	5.00
Gordon Colburn	9.60
Robert Yeaton	53.50

1945 TAX REPORT

Debits

Taxes Committed to Collector	
Property taxes as per list	$20,594.13
Reg. poll taxes @ $2.00	582.00
Spec. poll taxes @ $3.00	933.00
Total Warrant	$22,109.13
Added taxes	
National Bank Stock tax	$ 4.00
Property	94.80
Reg. poll tax @ $2.00	22.00
Spec. poll tax @ $3.00	36.00
Total Debits	$22,265.93

Credits

Paid to Treasurer	$ 17,641.10
National Bank Stock tax	4.00
Reg. poll taxes @ $2.00	400.00
Spec. poll taxes @ $3.00	642.00
Abatements—Property	98.00
Uncollected—Property	2,949.83
Uncollected—Reg. poll taxes @ $2.00	204.00
Uncollected—Spec. poll taxes @ $3.00	327.00
Totals	$22,265.93

Jan. 1, 1946—Tax Sale Summary

Year of levy	1944	1943	1942	1941
Taxes sold to town in current year	152.71			
Bal. of unredeemed		238.57	173.86	27.18
Taxes as of Jan. 1, 1945	1.37	10.52	14.49	
	$154.08	$249.09	$188.35	$ 27.18
Paid to Treas.	$ 86.54	$173.09	$123.12	
Abated	50.36	54.55	49.09	
Bal. of unredeemed taxes	17.18	21.45	16.14	27.18
	$154.08	$249.09	$188.35	$ 27.18

Unredeemed Taxes—Jan. 1, 1946

Year of Levy	1944	1943	1942	1941
Charles E. Warner (Wm. E. Warner)		$ 9.05	$ 9.64	$ 8.15
Laura Rollins Estate		6.20	6.50	19.03
Mitchell Albanakis	11.20			
Willis P. Lamprey	5.98	6.20		
	$17.18	$21.45	$16.14	$27.18

Collections on Levy of 1944

Property taxes	$2,498.80
Regular Poll taxes @ $2.00	154.00
Special Poll taxes @ $3.00	258.00
Interest Collected	79.09
Taxes collected	$2,989.89

Paid to Treas.—$2,989.89.

LUCINDA H. PATTERSON,
Collector

REPORT OF THE SANBORNTON MUTUAL FIRE INSURANCE COMPANY

For the year ending December 31, 1945

Amount at risk January 1, 1946	$56,975.00
Premium notes held by the company on policies in force January 1, 1946	5,697.50
Cash on hand January 1, 1946	3,579.12

PRESIDENT
JOSEPH C. BODWELL

DIRECTORS
JOSEPH C. BODWELL
HOWARD W. SANBORN
WALTER D. WOODMAN
NATHAN T. MORSE
CARL E. HANSON

TREASURER
J. SHERMAN CURRIER

SECRETARY
CATHARINE B. CURRIER

The attention of every policy holder is called to the following:

By vote at the annual meeting of the Company held January 7, 1901, policy holders wishing to remain away longer than thirty days may keep the insurance on their property good, by applying to the secretary for a permit to leave premises unoccupied for such times as they may specify paying for the same five cents per month for every one hundred dollars for which they are insured.

The cash premium for permits has been reduced from five to three cents per month.

TREASURER'S REPORT FOR SANBORNTON PUBLIC LIBRARY

For year ending Dec. 31, 1945

RECEIPTS

Balance from 1944	$354.79	
Cash	1.00	
Davidson Fund	15.00	
Town Treasurer	225.00	
		$595.79

EXPENDITURES

Geo. Drouin Wood	$ 1.50	
F. T. Hersey	15.00	
Librarian, Mrs. Carrie L. Libby	82.50	
Electricity	12.00	
Alice Higgins	6.00	
Magazine	1.85	
Richard Currier, Lawn	4.00	
Book Fund	75.00	
Sherman Currier, painting	55.00	
Central Garage, paint	30.45	
Farm Bureau, Insurance	17.50	
	300.80	
Balance on Check a/c	294.99	
		$595.79

E. B. LAUDER,
Treasurer for Trustees.

TRUST FUNDS

Name of Fund and Purpose of Creation	PURPOSE AND FORM OF INVESTMENT	Principal	Unexpended Income	Income	Expense	Balance of Income
School and Parsonage	Income divided equally between School District and Religious Societies. Deposited in Franklin Savings Bank	$2,590.65		$38.85	$38.85	
Sally Leavitt	Income for support of poor in town. Deposited in Franklin Savings Bank	1,150.00		17.28	17.28	
Leonard B. Hathon	Income for care of Prescott Hill burying ground. Deposited in Franklin Savings Bank	200.00	127.08	4.93	18.00	114.01
Daniel B. Sanborn	One-half income for care of lot in Park cemetery, one-half for care of Sanborn burying ground. Deposited in Iona Savings Bank	200.00	154.89	5.32	2.64	157.57
Daniel S. Piper	Income to be equally devided for care of Piper and Hersey burying grounds. Deposited in Franklin Savings Bank	200.00	21.78	3.32		25.10
Hannah P. Taylor	Income for care of lot in Eastman burying ground. Deposited in City Savings Bank	200.00	155.88	7.14	6.00	157.02
Ossian W. Goss	Income for care of Eleazer D. Weeks burying ground. Deposited in Franklin Savings Bank	100.00	108.66	3.12		111.78
Edwin F. Burleigh	Income for care of Patterson and Wallis burying grounds. Deposited in Laconia Savings Bank	125.00	19.26	3.65	6.00	16.91
Mary J. Colby	Income for care of Piper cemetery. Deposited in Iona Savings Bank	100.00	5.13	1.58		6.71
Jeremiah B. Calef	Income for care of Calef cemetery. Deposited in Laconia Savings Bank	100.00	51.60	3.80		55.40
Luther Morrison	Income for care of Morrison cemetery. Deposited in Laconia Savings Bank	225.00	19.82	6.14	6.00	19.96
Sarah Davison	Income for care of Piper cemetery. Deposited in Franklin Savings Bank	100.00	10.50	1.65		12.15

TRUST FUNDS—*Continued*

Name of Fund and Purpose of Creation	PURPOSE AND FORM OF INVESTMENT	Principal	Unexpended Income	Income	Expense	Balance of Income
Davison (Public Library)	Income for maintenance of Public Library. Deposited in Franklin Savings Bank	1,000.00	08	15.00	15.00	.08
Evans Memorial Fund, 1	Income for support of poor. $5500 in U. S. Bonds, balance in Franklin Savings Bank	10,386.08	76.56	206.65		283.21
Horatio N. March	Income for care of March cemetery. Deposited in Franklin Savings Bank	500.00	427.52	13.89		441.40
John Doe Taylor, No. 1	Income for care of cemetery where donor's grandfather is buried. Also for prizes, purchase of books, etc. Deposited in Iona Savings Bank	4,356.62	111.21	67.15	15.00	163.36
John Doe Taylor, No. 3	Annual income toward college course for needy students. Deposited in Franklin Savings Bank	8,810.93		131.18	131.18	
Sarah A. Sinclair	Income for care of burial lot of John and Louisa Cram, Sanborn and Philbrook cemetery. Deposited in Franklin Savings Bank	100.00	21.93	1.82		23.75
Moses C. Plummer	Income for care of "Piper Cemetery", North Sanbornton. Deposited in Franklin Savings Bank	400.00	52.90	6.78		59.68
Lucy H. P. Kelley	Income for care of "Moses Piper Lot" and cemetery, North Sanbornton. Deposited in Franklin Savings Bank	100.00	87.54	2.81	37.50	52.85
Moses C. Plummer	Income for deserving and needy residents. Deposited in Franklin Saving Bank	1,167.21	96.84	18.96		115.80
Edward Evans Memorial, No. 2 (Ellen F. Draper)	Income for support of poor. Deposited in Franklin Savings Bank	1,167.22	96.87	18.96		115.83
George Woodman	Income for care of lots 14 and 15, Union cemetery. Deposited in Laconia Savings Bank	100.00	3.92	2.60	2.00	4.52
Abbie Smith	Income for care of lot in Bay Meeting House Cemetery. Deposited in Franklin Savings Bank	100.00	24.22	1.86	3.00	23.08

Bessie S. Collieson	Income for care of Family lot Union cemetery. Deposited in Laconia Savings Bank	200.00	42.37	6.09	5.00	43.46
Frank H. Hunkins	Income for care and maintenance of cemetery on homestead farm. Deposited in Laconia Savings Bank	50.00	5.43	1.39		6.82
Mary A. Swain	Income for improvement of Swain cemetery. Deposited in Franklin Savings Bank	100.00	55.29	2.33		57.62
Mary A. Swain	Income for improvement of Dustim cemetery. Deposited in Franklin Savings Bank	100.00	42.58	2.13		44.71
Narcissa D. R. Thomas	Income for care of Dearborn cemetery. Deposited in Franklin Savings Bank	100.00	9.97	1.61	6.00	5.58
James W. Eaton	Income for care of old family cemetery on James W. Eaton farm in Sanbornton. Deposited in Franklin Savings Bank	25.00	2.82	.41		3.23
Louis Hunkins	Income for care of cemetery on Louis Hunkins farm known as the Hunkins cemetery. Deposited in City Savings Bank	115.00	6.98	2.44	4.00	5.42
Joseph Johnson	Income for care of burial lot of Joseph Johnson in Moses Gilman cemetery. Deposited in Laconia Savings Bank	78.00	2.84	2.01	2.00	2.85
Obadiah Morrill	Income for care of Morrill & Shaw cemetery. Deposited in Iona Savings Bank	500.00	15.26	7.63	16.26	7.63
Chase P. Brown	Income for care of Chase W. Brown cemetery. Deposited in Laconia Savings Bank	100.00	36.79	3.43	2.00	38.22
John Doe Taylor No. 2	Income for assistance of students. Deposited in Iona Savings Bank	4,250.00	129.47	65.44	32.25	162.66
Lorette Johnson	Income for care of family burying ground. Deposited in Iona Savings Bank	100.00	5.41	1.59		7.00
Mary O. Taylor	Income for care of lot in Crockett cemetery. Deposited in Iona Savings Bank	100.00	7.30	1.61		8.91
Walter C. Taylor	Income for care of family lot in Union cemetery. Deposited in Laconia Savings Bank	100.00	5.85	2.65	2.00	6.50
Melissa Cawley	Income for care of Shute cemetery. Deposited in Iona Savings Bank	300.00	11.34	4.68	5.00	11.02
Kirk Taylor	Income for care of lot in Union cemetery. Deposited in Iona Savings Bank	100.00	2.35	1.54	1.00	2.89
Martha G. Thomas	Income for care of lot in Lane cemetery. Deposited in Iona Savings Bank	72.23	7.48	1.19		8.67
Addie M. Eastman	Income for care of lot 3, Union cemetery. Deposited in Laconia Savings Bank	50.00	1.75	1.29	.75	2.29

TRUST FUNDS—*Continued*

Name of Fund and Purpose of Creation	PURPOSE AND FORM OF INVESTMENT	Principal	Unexpended Income	Income	Expense	Balance of Income
Ray Tilton	Income for care of lot 38 in Union cemetery. Deposited in Laconia Savings Bank	40.00	4.71	1.11	1.00	4.82
Fred Colby	Income for care of lot 33 in Union cemetery. Deposited in Laconia Savings Bank	25.00	1.64	.66	.75	1.55
George L. Sanborn	Income for care of lot 23 in Union cemetery. Deposited in Laconia Savings Bank	25.00	1.36	.66	.75	1.27
Henry Dukett	Income for care of lot 37 in Union cemetery. Deposited in Laconia Savings Bank	25.00	1.64	.66	.75	1.55
Ellen F. Draper	Income for care of Piper cemetery. Deposited in Laconia Savings Bank	107.95	17.78	3.15		20.93
George A. Burleigh	Income for care of lot 24 in Union cemetery. Deposited in City Savings Bank	25.00	.67	.50	.50	.67
Charles S. Batchelder	Income for care of lot 12 in Union cemetery. Deposited in Laconia Savings Bank	50.00	2.59	1.31	1.00	2.90
Louis M. Stevens	Income for care of Piper cemetery. Deposited in City Savings Bank	100.00	9.19	2.19		11.38
Morrison & Baker	Income for care of lot 36 in Union cemetery. Deposited in City Savings Bank	100.00	2.85	2.05	2.00	2.90
Sanbornton Union Cemetery Assn.	Income for care of Union Cemetery. Deposited in Laconia Savings Bank	350.00	5.70	8.94	3.00	11.64
School Building Fund	Income for new school building. Deposited in Laconia Savings Bank	5,000.00				
Ina W. Grace	Income for care of lots 10 and 11 in Union cemetery. Deposited in Laconia Savings Bank	200.00				
		$45,966.89	$2,113.59	$715.13	$383.46	$2,445.26

REPORT OF TRUSTEES OF TRUST FUNDS

Year ending December 31, 1945

Unexpended income December 31, 1944	$2,113.59
Income from Jan. 1, 1945 to Dec. 31, 1945	715.13
	$2,828.72
Disbursements	383.46
Balance of income December 31, 1945	$2,445.26

Disbursements

Edgar Mason, care of Prescott Hill Cemetery	18.00
Stanley Burleigh, care of Hunkins, Patterson, and Wallis cemeteries	10.00
Park Cemetery Association, Tilton	2.64
Franklin Cemetery Association	15.26
Mary N. Redding, care of Dearborn cemetery	6.00
Fred Higgins, care of Piper and Brown cemeteries	17.00
Walter Willmott, care of John Doe cemetery	15.00
Earle French, care of cemeteries	27.50
Maurice E. Lane, care of cemeteries	37.50
Eva B. Launder, for Town Library	15.00
W. D. Woodman, for relief	17.28
University of New Hampshire	65.59
Assistance of students	32.25
Catharine B. Currier, Treas., Parsonage Fund	5.71

United Baptist Convention, Parsonage Fund	5.71
Gertrude M. Johnson, Treas., Parsonage Fund	8.00
Sanbornton School District, Parsonage Fund	19.43
Unexpended income added to principal in John Doe Taylor No. 3 fund	65.59
	$383.46

HOWARD W. SANBORN,
GERTRUDE M. JOHNSON,
MAURICE E. LANE,
Trust Fund Trustees

AUDITOR'S REPORT

Having examined the accounts of the Selectmen, Town Treasurer, Town Clerk, Trust Fund Trustees, Library Trustees, and the Tax Collector of the Town of Sanbornton, we find them correctly cast and properly vouched, and the financial statements true.

RUBY L. WOODMAN,
MARION H. ATWOOD,
Auditors

Sanbornton, N. H., Jan. 28, 1946.

In Memoriam

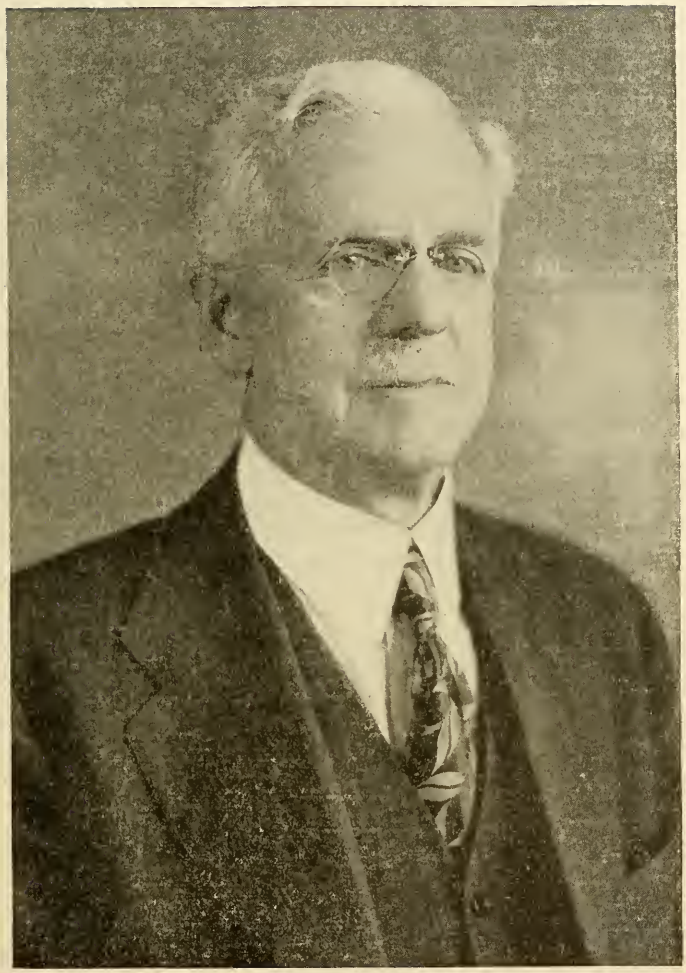

FRED S. LIBBEY

1922 – SUPERINTENDENT OF SCHOOLS – 1945

REPORT OF SUPERINTENDENT OF SCHOOLS

My report as Superintendent of Schools is of necessity brief, since I have served in this capacity for but three months. The location of children in the Town of Sanbornton is such that the pupils in the three schools at the Bay, Gaza and Square give good working groups at every grade level. There is little doubt, however, that a centralized school would operate more economically and with a higher degree of educational efficiency. It does not appear that the increased cost of transportation would be such as to make such a plan undesirable.

Because no teacher was available, it was necessary that the seventh and eighth grades in attendance at the Square School be sent to Laconia and Tilton after the Christmas holiday. This arrangement has worked out quite satisfactorily though it has increased the time that pupils are away from home by fifteen or twenty minutes per day.

It is a privilege and pleasure to serve as Superintendent of Schools in the Town of Sanbornton.

Respectfully submitted,

DONALD W. DUNNAN,
Superintendent of Schools.

STATISTICAL TABLE FOR THE YEAR ENDING JUNE 30, 1945

SCHOOL	Boys	Girls	Total Enrollment	Average Daily Attendance	Average Daily Absence	Average Membership	Per cent. of Attendance	Number of Tardinesses	Superintendent's Visits	Parents' Visits	School Board's Visits
Bay	13	8	21	16.92	1.39	18.30	92.42	0	17	77	5
Gaza	10	11	21	15.20	2.52	17.72	85.	9	19	14	3
Square	10	13	23	19.	2.	21.	90.4	11	24	87	10
Totals	33	32	65	51.12	5.91	57.02	267.82	20	60	178	18

FINANCIAL REPORT OF THE SCHOOL DISTRICT OF SANBORNTON

Fiscal Year Ending June 30, 1945

RECEIPTS

From State:		
Equalization Fund		$2,823.56
From Local Taxation:		
For support of elementary schools	$4,155.00	
For High School and Academy tuition	3,000.00	
For salaries of district officers	235.00	
For Superintendent's excess salary	239.00	
For payment of per capita tax	286.00	
Special appropriations	300.00	
		$8,215.00
From sources other than taxation:		
Dog licenses	274.67	
Income from trust funds	25.90	
		$300.57
Total Receipts from All Sources		$11,339.13
Cash on hand beginning of year, July 1, 1944		3,496.81
Grand Total		$14,835.94

PAYMENTS

Administration

Salaries of District Officers:		
Marion H. Atwood, School Board	$60.00	
Alice W. Joslyn, School Board	60.00	
Joseph C. Bodwell, School Board	60.00	
Catharine B. Currier, Treasurer	20.00	
Alice S. Higgins, Clerk	5.00	
Ruby L. Woodman, Auditor	5.00	
		$210.00
Superintendent's excess salary		$239.00
Truant Officers and School Census:		
Gladys H. Whitcher, census	$10.00	
Carl E. Hanson, truant officer	5.00	
Walter D. Woodman, truant officer	5.00	
		$20.00
Expenses of Administration		$25.26

Instruction

Teachers' Salaries:		
Jennie E. Esty	$1,066.40	
Agnes M. Shaw	1,123.90	
Rosamond E. Pike	858.40	
Helen Joslyn	5.00	
Collector of Internal Revenue Tax withheld	276.30	
		$3.330.00
Text books		$49.26
Katharine Y. Gilchrist, music lessons		25.00
Scholars' supplies		130.77

Operation and Maintenance of School Plant

Janitor Service:		
Alvin Larson	$5.00	
Kenneth Blackey	6.00	
Jennie Esty	3.00	
Lena Merrill	16.00	
Burton Libby	25.00	
		$55.00
Fuel:		
Roy Gardner	$192.00	
Merrimack Farmers Exchange	40.23	
Aura Smith	34.00	
Arthur Woodman	15.00	
Donald Moses	4.00	
Henry Flanders	9.50	
George Drouin	4.50	
Joseph Bodwell	2.00	
		$301.23
Water, light, janitors' supplies:		
Public Service Co.	$104.32	
Franklin School District	18.08	
Judkins and Wallace Co.	1.30	
E. J. Keegan Co.	6.94	
		$130.64
Minor Repairs and Expenses:		
Marion Merrill	$5.25	
Everett Joslyn	2.50	
Merlin Cook	2.90	

Frank Landry	2.00	
J. Sherman Currier	30.25	
J. L. Hammett Co.	24.46	
Aura Smith	4.00	
Page Belting Co.	.25	
West Disinfecting Co.	3.15	
Warren Wilson	10.00	
Seneca Hoyt	4.43	
Joseph Bodwell	3.00	
Agnes M. Shaw	$3.07	
E. E. Babb Co.	2.18	
F. S. Libbey	1.80	
		$99.24

Auxiliary Agencies and Special Activities

Medical Inspection:		
Marion Moynihan	$300.00	
Medical supplies	6.44	
		$306.44

Transportation of Pupils:		
George S. Currier	$1,148.40	
Alice S. Higgins	1,048.40	
Amos Whitcher	698.00	
Howard Smith	14.00	
Charles Foster	12.00	
		$2920.80

High School and Academy Tuition:		
Laconia High School	1,547.50	
Tilton-Northfield High School	650.00	
Franklin High School	502.68	
St. Johnsbury Academy	90.00	
		$2.790.18
Elementary Tuition:		
Laconia School District	$83.25	
Tilton-Northfield School District	153.00	
Franklin School District	68.64	
Belmont School District	7.00	
		$311.89
Other Special Activities:		
F. S. Libbey, games	$2.80	
E. J. Keegan Co., softball	1.58	
		$4.38

Fixed Charges

Tax for state-wide supervision, $2 per capita		$286.00
Insurance:		
Farm Bureau Mutual Ins. Co.	$16.25	
Roscoe I. Blaisdell	22.40	
		$38.65

Outlay for Construction and Equipment

Lands and New Buildings:	
Fred A. Merrill, land for playground	$50.00
Jewett and Jewett, deed	3.00
E. H. Sanborn, recording	5.28
C. P. Stevens, fence	17.20

Alterations of Old Buildings:	
Merlin Cook, wiring Gaza and Square Schools	$157.00
New Equipment:	
Franklin School District	$7.25

Other Charges

Bills From Previous Year:	
Tilton-Northfield School District Elementary School Tuition	$108.00
Total Payments for All Purposes	$11,621.47
Total Cash on Hand at End of Year, June 30, 1945	3,214.47
Grand Total	$14,835.94

ALICE W. JOSLYN,
JOSEPH C. BODWELL,
MARION H. ATWOOD,
School Board

AUDITOR'S CERTIFICATE

This is to certify that I have examined the books and other financial records of the School Board of Sanbornton, of which this is a true summary for the fiscal year ending June 30, 1945 and find them correctly cast and properly vouched.

RUBY L. WOODMAN,
Auditor

SCHOOL BOARD'S ESTIMATE FOR 1946-1947

School Board's statement of amounts required to support public schools and meet other statutory obligations of the district for the fiscal year beginning July 1, 1946.

DETAILED ESTIMATE OF EXPENDITURES

Support of Schools:		
Teachers' salaries	$4,000.00	
Text books	175.00	
Scholars' supplies	75.00	
Flags and appurtenances	6.00	
Other expenses of instruction	100.00	
Janitor service	225.00	
Water, light, janitors' supplies	150.00	
Minor repairs and expenses	150.00	
Health Supervision (Medical Inspection)	340.00	
Transportation of pupils	3,200.00	
Payment of Elementary Tuitions	150.00	
Other Special Activities	15.67	
		$8,736.67
Other Statutory Requirements:		
Salaries of District Officers	$210.00	
Truant Officer and School Census	20.00	
Payment of Tuition in High Schools	3,000.00	

Superintendent's Excess Salary	300.00	
Per Capita Tax	214.00	
Other Obligations	150.00	
		$3,894.00
Total amount required to meet school board's Budget		$12,630.67

ESTIMATED INCOME OF DISTRICT

Balance June 30, 1946 (estimate)	$2,000.00	
State Aid (December 1946 estimate)	1,700.99	
Dog Tax	264.67	
Income from Trust Funds (estimate)	20.00	
		$3.994.67
Deduct total estimated income not raised by taxation. Assessment required to meet School Board's budget		8,636.00
Special assessment proposed for repairs		150.00
Special assessment proposed for new equipment		250.00
Total assessment required to cover budget and appropriations		$9,036.00

ALICE W. JOSLYN,
JOSESH C. BODWELL,
MARION H. ATWOOD,
School Board

Sanbornton, N. H.
February 4, 1946

ANNUAL REPORT OF SCHOOL DISTRICT TREASURER

Fiscal Year Ending June 30, 1945

Cash on hand June 30, 1944	$3,496.81
Received from selectmen:	
Appropriations for current year	8,215.00
Dog tax	274.67
Income from trust funds	25.90
Received from State Treasurer (State Aid)	2,823.56
Total amount available for fiscal year	$14,835.94
Less School Board orders paid	11,621.47
Balance on hand as of June 30, 1945	$3,214.47

CATHARINE B. CURRIER,
District Treasurer

AUDITOR'S CERTIFICATE

This is to certify that I have examined the books, vouchers, bank statements and other financial records of the treasurer of the school district of Sanbornton, of which the above is a true summary for the fiscal year ending June 30, 1945 and find them correct in all respects.

RUBY L. WOODMAN,
Auditor.

July 16, 1945

BIRTHS REGISTERED IN THE TOWN OF SANBORNTON FOR THE YEAR ENDING DEC. 31, 1945

Date of Birth	Place of Birth	Name of Child (if any)	Sex & Con. Male-Female	Liv. Stillborn	Number	Color	Name of Father	Maiden Name of Mother	Color	Residence of Parents	Occupation of Father	Birthplace of Father	Birthplace of Mother
Jan. 8	Laconia	Mary Elaine	F	L	3	White	Robert Haven Gilman	Gertrude Irene Stone	White	Sanbornton	M. S. Foreman	Laconia	Laconia
Mar. 22	Franklin	Rosaire Fred, Jr.	M	L	1		Rosaire Fred Carter	Theresa Mae Florence		Sanbornton	Farmer	Sanbornton	Canaan
Mar. 27	Laconia	Patricia Louise	F	L	3		Charles Warren Johnson	Rachel Leighton		Sanbornton	Farmer	Athol, Mass.	Sanbornton
Mar. 29	Laconia		F	S	1		Robert Hastings Gray	Florence Ruth O'Hearn		Sanbornton	U. S. Army	Lynn, Mass.	Medford, Mass.
Apr. 22	Laconia	Elaine Grace	F	L	3		Stanley James Skeats	Marguerite Lea Dionne		Sanbornton	S&W Foreman	Worcester, Mass.	Wilton
May 5	Laconia	Chandler Emerson	M	L	3		Edward Chandler Abbott	Dorothy Evelyn Howe		Sanbornton	Farmer	Tilton	Sanbornton
June 25	Laconia	Susan Alana	F	L	5		Alan Perley MacDonald	Arline Esther Kimball		Sanbornton	Lumbering	North Haverhill	East Hiram, Me.
Aug. 2	Laconia	Frederic Sanborn	M	L	1		Frederic Cutter Merriam	Ellen Louise Sanborn		Sanbornton	Teacher	Pelham	Laconia
Sept. 27	Franklin	Virginia Nora	F	L	2		Harry Alver Morse	Gladys Mary Whitcher		Sanbornton	S&W Foreman	Laconia	Sanbornton
Oct. 16	Laconia	Stewart Willard	M	L	4		George Clayton Ellis	Julia Allen Johnson		Sanbornton	Mill Supervisor	Holderness	Sanbornton
Nov. 2	Laconia	Marcia Angeline	F	L	1		Joseph A. R. Corriveau	Helen Angeline Bennett		Sanbornton	Bookkeeper	Laconia	Laconia

MARRIAGES REGISTERED IN THE TOWN OF SANBORNTON FOR YEAR ENDING DEC. 31, 1945

Date	Place of Marriage	Name and Surname of Groom and Bride	Residence of each at time of marriage	Age of each	Color	Occupation of Groom and Bride	Place of Birth of each	Names of Parents	Birthplace of Parents	Occupation	Name, Residence & Official Station of Person by Whom Married
Jan. 4	Tilton	John Edward Sheehan Jr	Sanbornton	22	W	Carpenter	Franklin	John E. Sheehan	Baltimore, Md.	Carpenter	C. P. Buckley,
								Ida Moe Auger	Sanbornton	Homemaker	Tilton, Catholic
		Shirley Clayton Storey	Tilton	20	W	Baakkeeper	New York	Clayton M. Storey	Laconia	Mechanic	Clergyman.
								Ellen B. Beaupre	Ashland	Homemaker	
Apr. 8	Tilton	Alfred George Woodman	Sanbornton	23	W	U. S. Army	Kansas City	Clarence Woodman	Sanbronton	Farmer	Edward G. Ernst,
								Marion Alice Stone	Tilton	Homemaker	Tilton, Minister
		Pauline Sedlak	St. Louis, Mo.	24	W	Clerk	Sanbornton	Emil Sedlok	St. Louis, Mo.	Chemicol Plant	of the Gospel.
								Nellie Urban	Poland	Homemoker	
July 21	Laconia	George Oliver Lacasse	Sanbornton	22	W	Soldier	Northfield	Joseph Lacasse	Canada	Farmer	George Chicoine,
								Emma Provencher	Canada	Housewife	Laconia, Catholic
		Doris Rita Ouellette	Laconia	23	W	Shoemaker	Laconia	Alphonse Ouellette	Manchester		Priest.
								Rosanna Crateauneux	Canada	Housewife	
Aug. 17	Sanbornton	Stanton Reid White	Boston, Mass.	40	W	Photographer	Dorchester, Mass.	Augustus E. White	Gloucester, Mass.	Photographer	Claris H. Bodwell,
								Loretta Marie Hill	Roxbury, Mass.	Homemaker	Sanbornton, Justice
		Irene Sprague Wax	Sanbornton	34	W	Salesgirl	Malone, N. Y.	Fred A. Sprague	Duane, N. Y.	Guide	of the Peace.
								Blanche V. Safford	Malone, N. Y.	Homemaker	
Sept. 19	Laconia	Millard Alonzo Haslan	Laconia	32	W	Clerk	North Sedwich, Me.	Alonzo Haslan	Waltham, Me.	Mill Operator	Frank J. Coleman,
								Edith Carter	No. Sedwick, Me.	At Home	Laconia, Minister
		Janet Estella MacDonald	Winnisquam	19	W	Farmer	St. Johnsbury, Vt.	Perley MacDonald	W. Baldwin, Me.	At Home	of the Gospel.
								Cora Danforth	Bradford	At Home	
Sept. 30	Sanbornton	William Harry Gardner	Hanover	26	W	U. S. Army	Woods Hole, Mass.	Charles A. Gardner	Cambridge, Mass.	Farmer	Frederic W. Fitz-
								Edna M. Douglas	New Brunswick	Homemaker	Baptist Minister.
		Borbara Belva Whitcher	Sanbornton	20	W	At Home	Sanbornton	George E. Whitcher	Sanbornton	Farmer	patric, Belmont,
								Gladys Nora Hodge	Hill	Homemaker	
Dec. 2	Sanbornton	Frank Alfred Tibbetts Jr.	Sanbornton	21	W	Lumber	Sanbornton	Frank A. Tibbetts	Sanbornton	Homemaker	Baptist Minister.
								Donna L. Bailey	Alexandria	Homemaker	Frederic W. Fitz-
		Dorothy Mae Laughy	Sanbornton	18	W	At Home	Sanbornton	James E. Laughy, Jr.	Sanbornton	Lumbering	patric, Belmont,
								Verona Jackson	Franklin	Lumbering	

DEATHS REGISTERED IN THE TOWN OF SANBORNTON FOR THE YEAR ENDING DEC. 31, 1945

Date of Death		Name and Surname of the Deceased	Age			Place of Birth	Sex	Color	Sin, Mar. Wid.	Occupation	Place of Birth		Name of Father	Name of Mother
			Years	Months	Days						Father	Mother		
Jan.	17	Sarah M. Northup	87	11	12	Warren, R. I.	F		W	Housewife	Warren, R. I.	Swansea, Mass.	Benjamin Chase	Rachel Buffintan
Feb.	5	Lizzie Elmetta Roberts	87	4	4	Essex, Vt.	F		W	Housewife				
Feb.	12	Charles Frank Braley	73	8	8	Northfield	M		W	Wood Dealer	Plymouth		Frank Braley	Mary Avery
Feb.	13	Martha Jane Smith	70	0	1	Sanbornton	F		W	At Home	Sanbornton	Bradford	Ira Taylor Colby	Cynthia A. Woodward
Mar.	14	*Willie Wallace	83	3	10		M							
Mar.	25	*Israel William DeVarney	64	5	29	Waterloo, Canada	M		M	Salesman				
Mar.	29	* Gray	0	0	0	Laconia	F	White	S		Lynn, Mass.	Medford, Mass.	Robert Hastings Gray	Florence Ruth O'Hearn
Apr.	14	*Gearge Alfred Burleigh	84	7	16	Laconia	M		W	Farmer	Sanbornton	Newport	Alfred Burleigh	Emeline Sanborn
May	30	Elizabeth Edith Hunt	72	2	2	Thornton	F		W	At Home	Gilford	Thornton	Orrin H. Weeks	Arvilla J. Paige
June	10	David N. Farsberg	63	0	26	Gotensburg, Sweden	M		W	Scott & William	Sweden	Sweden		
Aug.	4	*Eugene L. Bunker	72	4	27	Sanbornton	M		S	Salesman		Sanbornton	David W. Bunker	Sarah J. Lane
Aug.	23	*Myrtie F. Wallace	70	7	17		F							
Sept.	20	Elvin Elbridge Favor	74	9	7	Sanbornton	M		W	Farmer	Hill	Danbury	Elbridge E. Favor	Hannah B. Leavitt
Nov.	30	Carl Adelbert Salls	64	3	28	Methuen, Mass.	M		M	Electrician	North Derby, Vt.	Lowell, Mass.	James E. Salls	Emma M. Powell
Dec.	30	Minnie Toomer	82	6	18	Sherbrook, P. Q.	F		W	Housewife	France		Duford	

*Bodies brought to Sanbornton for burial.

I hereby certify that the foregoing returns are correct, to the best of my knowledge and belief.

CLARIS H. BODWELL,
Town Clerk